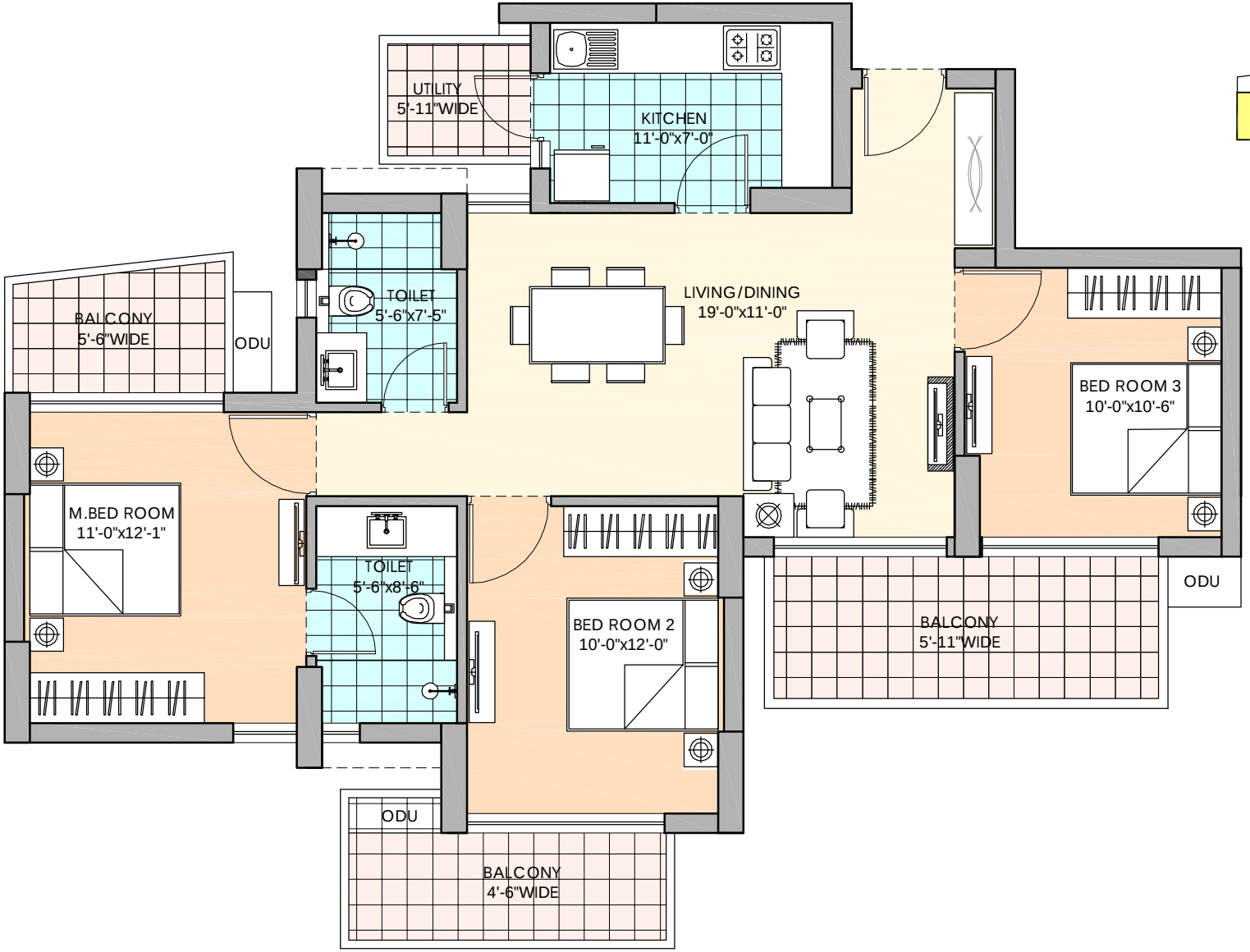

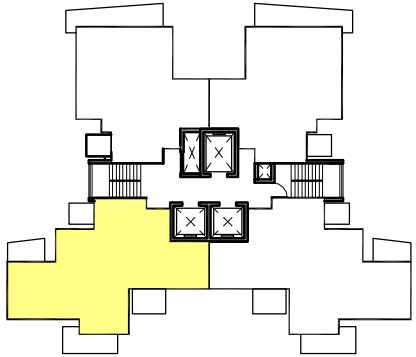

Note:- Area are Tentative only

Apartment Type	Super Area
3 BHK + 2T	1550 Sft.